1962

DRAGON'S TALE

Gc
977.202
Ar38d
1962

GEN

ALLEN COUNTY PUBLIC LIBRARY
3 1833 03122 0707

Gc 977.202 Ar38d 1962

Dragon's tale

Argos

Community Schools

Allen County Public Library
900 Webster Street
PO Box 2270
Fort Wayne IN 46801-2270

Through These Doors. . . .

Activities . . . . . Page 5

Sports . . . . . Page 29

Administration . . . . . Page 45

Underclassmen . . . . . Page 59

Seniors . . . . . Page 69

Advertising . . . . . Page 81

Senior Index . . . . . Page 88

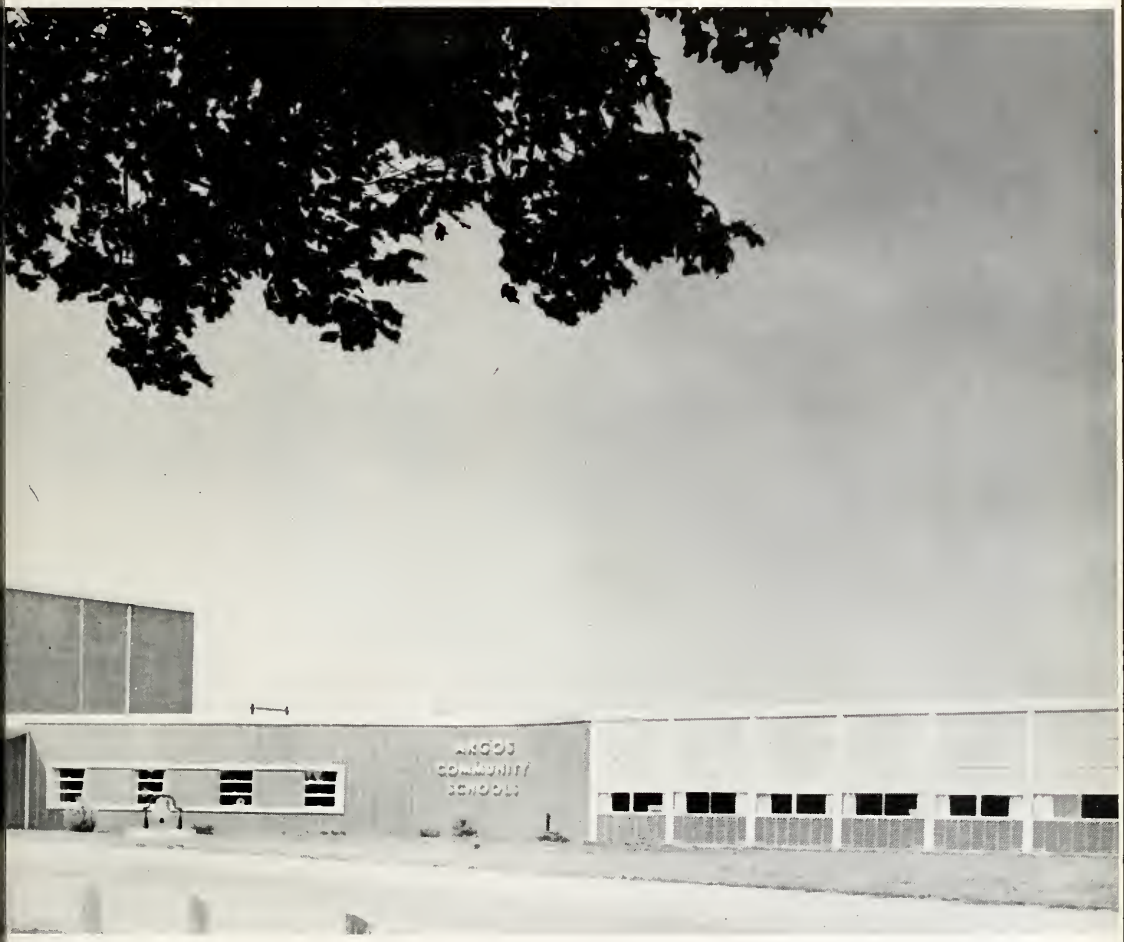

. . . . Pass The Hope Of Tomorrow.

Annual Staff

Business Staff

Editor	Carol Rinard
Business Manager	Bill South
Advertising Manager	Jim Leffert
Subscription Manager	Dick Hindman
Layout Editor	Jody Snyder
Copy Editor	Pat Overmyer
Activities Editor	Phyllis Snyder
Art Editor	Judy Slane
Senior Class Editor	Georgia Hill
Junior Class Editor	Nancy Pearson
Sophomore Class Editor	Barbara Wilhelm
Freshman Class Editor	Susan South
Junior High Editor	Marlene Berger
Elementary Editors	Marge Wolf Linda McKee Carol Mowiser
Typist	Karen Shaffer

Editorial Staff

Row 1: M. Wolf, M. Berger, S. South, B. Wilhelm, G. Hill, P. Snyder, P. Overmyer, D. Hindman, J. Leffert, C. Rinard, B. South, J. Snyder, J. Slane, K. Shaffer. Row 2: L. McKee, C. Mowiser, Mrs. Anderson, E. Thomas, M. Town, B. Russell, B. Peregrine, J. Rice, I. Osborn, K. VanDerWeele, P. Snyder, J. Vanata, A Haring, D. Bell, J. Jeffers, D. Smith, J. Drapalik, C. Eley, J. Thompson, J. Parrish, K. Free, Mr. Ritter.

Activities

Remember?

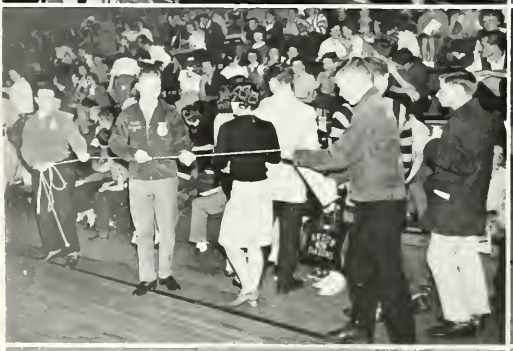

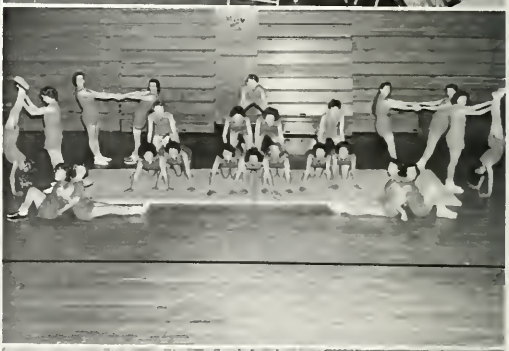

Ann
Joyce
Vipata

Student Council

Seated: Barbara Jeffers, Secretary-Treasurer; Karen Shaffer, President; Jerry Gates, Vice-President. Standing: Ron Cullers, Vaughn Berkheiser, Roger Leland, Mr. Hess, Advisor; Phil Hoskins, Arthur Haas, Marge Wolf, Mr. Wysong, Advisor; Nancy Roahrig, Nancy Crown.

The Student Council has done much work toward the National Honor Society, which was initiated in the 1961-62 school year. Left to right: Libby Dorman, Daren Shaffer, Phil Hoskins, Ronnie Cullers.

During the 1961-62 school year, the student council has sponsored a clean-up day, dress-up days, homecoming exercises, dances, trips, for grade school children and has aided the principal in making and enforcing several new rules.

The purpose of the student council is to give the student body a voice in the making and administering of the rules the students are governed by.

This year it was voted that junior high students could become members of the student council, but could not vote on any issues.

National Honor Society

Row 1: J. Zentz, S. Heckaman, C. Rinard, J. Berger, S. Kelley, F. Staton, K. Shaffer, N. Roahrig, J. Van Der Weele, B. Russell. Row 2: D. R. Rohrer, L. Dorman, C. Cowen, C. Mowiser, M. Town, E. Newberg, M. Mueller, M. Baker. Row 3: R. Nifong, L. Cline, J. Parrish, M. Wolf, M. Winenger, P. Hoskins, T. Spitler.

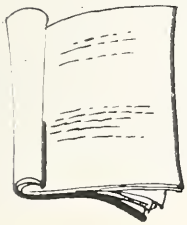

Mr. Robinson, Mr. Rohrer, Mr. Osborn, Mr. Hess, Karen Shaffer, Libby Dorman.

The Argos Chapter of the National Honor Society was named in recognition of D. R. Rohrer who was teacher, principal, and superintendent of the Argos Community for many years. Membership in the D. R. Rohrer Chapter of the National Honor Society is based on four qualities: scholarship, leadership, character, and service. The Faculty rated the students. From this rating, four chosen teachers and the principal selected the twenty-six sophomores, juniors, and seniors as members.

Mr. M. R. Robinson, sponsor of the Culver Chapter, and the Culver Honor Society members initiated the Argos students. Mr. W. O. Osborn, President of the State Exchange Bank, spoke on the application of intelligence.

The Student Council contributed a great deal to the organization of the Honor Society. Two years of work and investigation have gone into the founding of this chapter.

Dragon's Roar

Seated: J. Thompson, J. Parrish, K. Free, C. Stayton, M. Garmon, P. Overmyer, M. Garmon, A. Haring, S. Adams, S. Kepcha, M. Berkheiser, M. Wolf, F. Gibbons. Standing: E. Thomas, C. Rinard, B. Russell, Mrs. Hindman, J. Snyder, M. Berger, K Wickizer.

Mary Lou Garmon, editor of the Dragon's Roar, was presented with the journalism award.

Carol Rinard and Pat Overmyer, Pilot-student reporter, assisted with the publishing of the school page at the Pilot Building on December 14.

"Dragon's Roar" is the name given to the school news page published each week in the Argos Reflector. Membership on the newsapaper staff is voluntary. Appointments are made according to individual interests of each member. Brief meetings are held each week at which time the editor makes the weekly assignments. The last edition of the Dragon's Roar was devoted to the seniors and their future plans. A trip to Chicago was won by Pat Overmyer and Carol Rinard. This trip was sponsored by the Plymouth Pilot.

3 1833 03122 0707

Future Teachers of America

Row 1: C. Redinger, P. Hoskins, Treasurer; C. Rinard, Vice President; N. Roahrig, President; B. Russell, Secretary; L. Dorman, Historian; D. Hindman. Row 2: S. South, A. Haring, R. Cullers, J. Zentz, P. Thomas, G. Weidner, D. Bell, R. Schuh, L. McKee, D. Smith, Miss Mahoney, Sponsor, K. Wickizer, M. Wolf.

Paper-back books were sold by the F.T.A. as one of its 1961-62 projects.

Nancy Dick

Nancy Roahrig, State Corresponding Secretary and Dick Hindman, State Vice President of the Third District represent Argos, giving it the distinction of being the only school in F.T.A history to have two state officers.

Row 1: J. Umbaugh, D. Corey, J. Ferguson, T. Voreis, M. Payne, K. Ludwig, B. Crow, C. Redinger, K. Martens, L. Crow, C. Middaugh. Row 2: P. Hoskins, C. Swihart, J. Thompson, J. Hand, B. Russell, R. Alderfer, D. Alderfer, J. Dennie, L. Leffert, F. Murphy. Standing: Mr. Cooper.

Star Hoosier Farmer

Lynn Leffert

Among 10,000 boys in the state 2% are chosen for the Hoosier Farmer Degree. From this 2% Lynn was designated as the Star Hoosier Farmer. Lynn also won the State Livestock Farming Award.

Officers

Mr. Cooper, Advisor; D. Corey, Reporter; C. Middaugh, President; C. Redinger, Parliamentarian; L. Crow, Treasurer; J. Ferguson, Sentinel; P. Hoskins, Secretary; L. Leffert, Vice President.

Hoosier Farmer

Charles Middaugh

F. F. A. Sweetheart

Mary Town

Award Winners

Row 1: C. Middaugh, P. Hoskins, J. Ferguson, L. Leffert, J. Umbaugh. Row 2: D. Corey, J. Hand, J. Thompson, C. Redinger, P. Grosvenor, T. Voreis. Jay won the Star Green Hand Award and Charles won the Star Sophomore Award.

President

Jean

Vice President

Carol

Treasurer

Marlene

Corresponding Sec'y.

Barbara

Recording Sec'y.

Elaine

Row 1: I. Osborn, F. Staton, N. Roahrig, B. Jeffers, C. Mowiser, J. VanDerWeele, M. Berger, E. Cook, J. Slane, J. Andrews, C. Rinard, P. Snyder. Row 2: B. Peregrine, J. Snyder, M. Garmon, K. Wickizer, C. Murphy, S. Heckaman, K. Shaffer, G. Hill, D. Hessler, Mrs. Metheny, Mrs. Russell. Row 3: K. VanDerWeele, J. Vanata, J. Jeffers, P. Snyder, B. Crow, L. Dorman, M. Town, C. Cowen, B. Johnson, E. Staton, M. Baker, P. Overmyer, P. Feece. Row 4: S. McIntire, R. Nifong, R. Baldwin, L. McKee, C. Eley, D. Smith, M. Wolf, J. Parrish, J. Rice, D. Reid, C. Stayton, C. Nycz. Row 5: R. Thomas, S. Solomon, J. White, N. Carmean, D. Bell, B. Hudson, S. Bryant, F. Gibbons, J. McFarland, P. Caslow, M. Grosvenor, M. Benedict. Row 6: A. Haring, P. Carr, J. Drapalik, D. Baker, F. Staton, R. Becker, J. Roahrig, R. Heckaman, M. Garmon, L. Johnson, D. Null, S. South, D. Martens.

Librarians

K. Wickizer, F. Staton M. Berkheiser, S. Kepcha E. Staton, G. Hill

W. Hammond, P. Overmyer, E. Thomas

Office Girls

J. Slane, S. Kelley, K. Shaffer

B. Johnson, J. Berger, B. Russell, M. Garmon

Music! Mu

Mr. Doherty

Row 1: E. Thomas, J. Parrish, C. Eley, S. Cook, J. Rice, I
Row 2: B. Thompson, K. Shaffer, M. Wolf, C. Mowiser, S
B. Harrell, M. Wineger, C. Gaby, P. Carr, M. Benedict, I
Tucker, M. Warner, M. Town, V. Berkheiser, Z. Reed, I
Doherty, Director, M. Berkheiser, C. Harrell, D. Baker
Dorman, J. Umbaugh, D. Alderfer, B. Russell, R. Culler

N. Roahrig, Vice President; J. Gates, Treasurer; K. Shaffer, Secretary; M. Warner, President; S. Heckaman, Librarian.

sic! Music!

Nancy Roahrig

ıcKee, P. Spitler, L. Carmean, R. Heckaman, K. Free. Heckaman, J. Voreis, J. Thompson, N. Roahrig, E. Newburg, Veissert, J. McFarland, C. Cowen. Row 3: L. Dorman, B. Cannan, B. Peregrine, M. Ringle, M. Baker, K. Leland, Mr. ow 4: J. Drapalik, D. Hindman, B. Johnson, J. Gates, J. . Cox.

Marilyn Eley Richard Leeper

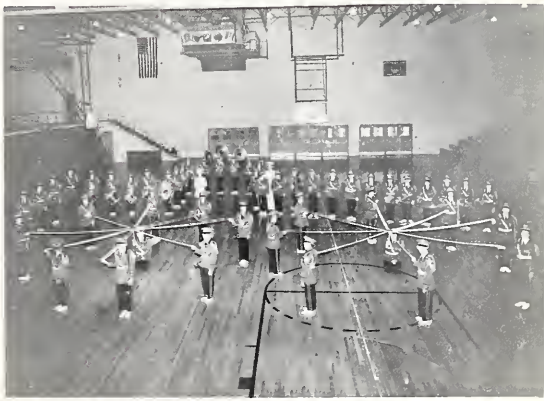

Junior Band

Row 1: M. Eley, F. Thomas, L. Benedict, J. Irwin, K. Wolfe, R. Schultz, K. Edwards. Row 2: C. Ringle, P. Smiley, C. Shivers, C. Shoemaker, J. Stephenson, J. Warner, R. Nifong, L. Warner, J. Carr. Row 3: T. Leffert, B. Carr, Mr. Doherty.

Spring Concert

Christmas Program

Soloists

County Music Festival

"Let There Be Music"

Row 1: M. Wolf, J. Drapalik. Row 2: K. Leland, R. Alderfer, N. Deamer, J. Thompson, W. Crow, C. Redinger, J. Dennie, F. Murphy, K. Ludwig, T. Irwin, J. Rice, Mrs. Bigley, Director. Row 3: N. Roahrig, T. McFarland, W. Russell, J. Ferguson, R. Cullers, A. Haas, J. Gates, P. Hoskins, K. Martens, D. Barlow, K. Wickizer, C. Eley. Row 4: L. McKee, R. Wiseley, M. Warner, P. Crown, R. Russell, W. Hammond, B. Harrell, L. Johnson, N. Crown. Row 5: B. Peregrine, J Parrish, K. Free, B. Crow, E. Thomas, E. Cook, K. Shaffer, C. Rinard, M. Fox, B. Wilhelm, D. Smith, M. Winenger.

Mixed Chorus

Freshman Chorus

Row 1: Mrs. Bigley, Director. Row 2: D. Null, A. Haring, M. Grosvenor, R. Thomas. Row 3: J. White, R. Becker, M. Moose, S. Solomon, A. Cole. Row 4: F. Staton, D. Martens, B. Hudson, P. Caslow, M. Garmon.

More Than Meets The Eye

Senior play

B. Russell, M. Berger, E. Thomas, K. Wickizer, S. Wilhelm, D. Hudson, J. Leffert, N. Roahrig, C. Rinard, L. Crow, B. South, C. Murphy, L Keyser, F. Shriver, K. Shaffer.

When Grandma Letty is voted "Grandmother of the Year," Stanley Nichols has to produce or lose his chances for his new novel. The impersonation of this great lady by Nichols complicates matters; and when the reporters suspect a scoop, they won't leave his home. Peggy, Stanley's niece, adds to this delightful comedy by her complex in which she is too normal for her intelligent boyfriend.

CAST

Maude	Becky Russell
Peggy	Carol Rinard
Nora	Karen Shaffer
Christine	Nancy Roahrig
Stanley	Bill South
Bradley	Jim Leffert
Prudence Harper	Marlene Berger
Carl Henderson	Stanley Wilhelm
Cyril B. Hoskins	Larry Keyser
Miss Jenkins	Ethel Thomas
Lawton Ellerbe	Floyd Shriver
Director	Mrs. Stephenson

Ask Any Girl

Junior play

Row 1: K. Gonce, B. Thomas, P. Overmyer, E. Newburg, R. Wisely. Row 2: C. Cowen, N. Pearson, B. Hisey, M. Baker. Row 3: S. Campbell, E. Staton, B. Crow, C. Davis, P. Feece, R. Schuh, B. Johnson, W. Zehner, A. Haas, E. Cook, J. Gates, L. Dorman, J. Thompson.

Upon moving to New York to find an eligible bachelor, Meg encounters many difficulties. Evan, the charming Doughton, engages Meg as the new field worker for D & D. While chasing Evan, Meg falls in love with Miles, Evan's older brother. All the residents of the Madison Avenue Girls' Hotel contribute in making this a most successful comedy.

CAST

Meg Wheeler	Elaine Cook
Mrs. Wheeler	Melba Baker
Mr. Wheeler	Byron Hisey
Miles Doughton	Jerry Gates
Evan Doughton	Arthur Haas
Aunt Fern	Charla Cowen
Aunt Lettie	Nancy Pearson
Ada	Pat Feece
Lisa	Wanda Zehner
Ruby	Judy Thompson
Heidi	Libby Dorman
Jeannie	Betty Crow
Terri	Beverly Johnson
Vince	Raymond Schuh
Alvin	Carl Davis
Ellen	Edith Staton
Jane	Sue Campbell
Conductor	Bob Thomas
Telephone Operator	Mary Town
Director	Miss Irene Mahoney
Student Director	Pat Overmyer

Homecoming Queen and Court

Miss Carol Rinard

Miss Marlene Berger

Miss Beverly Johnson

"HER ROYAL MAJESTY"

Beverly Carol Marlene

Pat Crown, Brenda Hudson, Pat Snyder, Bev Johnson, Carol Rinard, Marlene Berger, Annell Archambeault, Rosemary Heckaman.

Captain Terry Thompson crowns Queen Carol

HOMER the DRAGON

"Under Parisian Skies"

To The Victor Belongs The Spoil

Amer. Legion Citizenship Awards

L. Carmean, C. Rinard, Mr. Van Der Weele, J. Zentz. Absent - R. Becker

Amer. Legion Oratorical Award

Mr. VanDerWeele, N. Roahrig

Student Council Award Winners

N. Roahrig, K. Shaffer, B. Jeffers

Hoosier Boys' and Girls' State

K. Shaffer, C. Rinard, T. Thompson, J. Zentz

Commercial Award Winners

J. VanDerWeele, J. Berger, K. Shaffer

Amer. Legion Scholastic Winners

L. Cline, J. Zentz, N. Roahrig

Agriculture Award Winners

C. Middaugh, L. Leffert, L. Crow

Intramural Award Winners

E. Vires, J. Bowen, A. Stockberger, T. Dietl, C. Middaugh

Band Sweater Winners

Karen Shaffer, Sharon Heckaman, Becky Russell, Nancy Roahrig, Ethel Thomas, Mr. Carr

Four Year Perfect Attendance

Sandra Kelley

Crisco Award

Ilene Osborn

Chorus Pin Winners

Renee

Mrs. Bigley, Ethel Thomas, Karen Shaffer, Carol Rinard, Margo Fox, Nancy Roahrig, Becky Russell.

Pep Club Sportsmanship Awards

B. Thompson, R. Heckaman, P. Snyder, B. Johnson, S. Heckaman, B. Tucker

Scholastic Contest Entrants

Row 1: N. Roahrig, B. South, L. Cline, L. Cox. Row 2: R. Shoemaker, L. Dorman, M. Wolf, J. VanDer Weele, J. Zentz.

School Award Winners

N. Roahrig, Language Arts; M. Garmon, Journalism; C. Rinard, Language Arts; J. Zentz, Science; B. South, Mathematics; L. Keyser, Industrial Arts; K. Wickizer, Speech; M. Mueller, Home Economics; M. Town, Social Studies.

Sports

Varsity

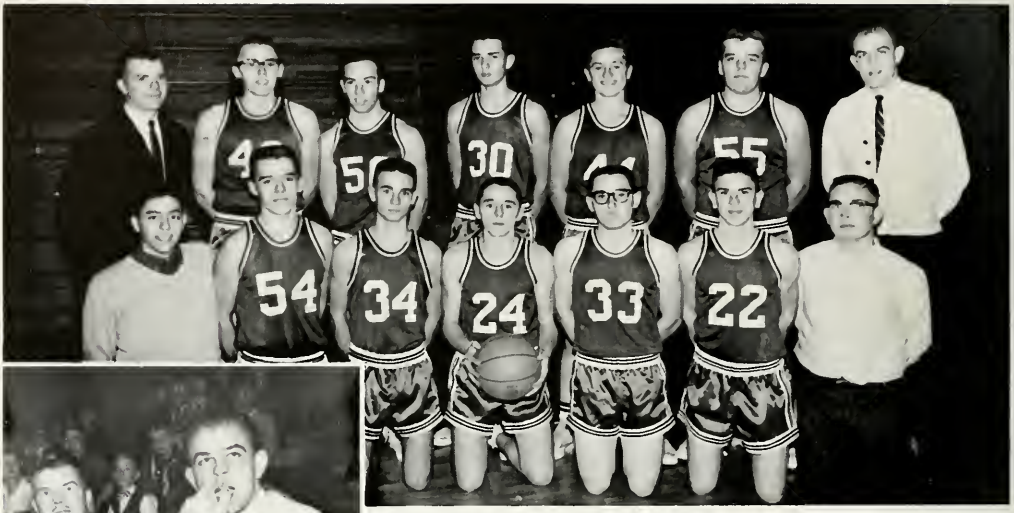

Kneeling: M. Potter, Mgr., C. Redinger, P. Hoskins, J. Snyder, J. Zentz, J. Gates, S. Hissong, Mgr. Standing: Mr. Morgan, Ass't Coach, T. Thomspon, J. Harley, D. Hindman, C. Stockberger, R. McGowen, Mr. Fites, Coach.

Strategy!

John Harley

Ron McGowen

Terry Thompson

Dick Hindman

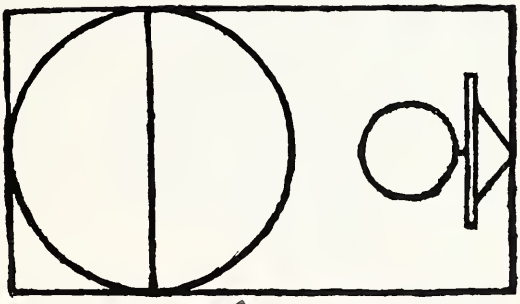

Argos	57	Kewanna	80
Argos	58	Tyner	66
Argos	40	Knox	75
Argos	58	Mentone	100
Argos	55	West	49
Argos	44	Bourbon	60
Argos	56	Grovertown	52
Argos	46	Walkerton	65
Argos	83	Akron	81
Argos	46	Bremen	50
Argos	73	LaPaz	62
Argos	69	Richland Center	70
Argos	41	Bremen	59
Argos	54	Culver	49
Argos	56	Lakeville	52
Argos	50	Rochester	96
Argos	60	Etna Green	61
Argos	43	Aubbenaubbee	58
Argos	44	Talma	57

Phil Hoskins

Annell Archambeault

VARSITY

Carol Rinard

Marlene Berger

Georgia Hill

B Team

Row 1: S. Hissong, Manager; G. Hammond, J. Dorman, J. Patton, L. Cox, J. Thompson, J. Kibort, M. Potter, Manager. Row 2: Mr. Morgan, Assistant Coach; C. Redinger, F. Harley, J. Snyder, J. Gates, D. Corey, K. Martens, Mr. Fites, Coach.

Kneeling: R. Archambeault, L. McKee, K. VanDerWeele. Standing: J. Rice.

Schedule

Argos	36	Kewanna	26
Argos	33	Tyner	36
Argos	28	Knox	29
Argos	25	Mentone	59
Argos	33	West	28
Argos	26	Bourbon	33
Argos	37	Grovertown	31
Argos	29	Walkerton	31
Argos	45	Akron	54
Argos	35	Bremen	41
Argos	35	Lapaz	24
Argos	53	Richland C.	43
Argos	36	Tippecanoe	28
Argos	31	Mentone	61
Argos	38	Tippecanoe	42
Argos	26	Culver	39
Argos	26	Lakeville	39
Argos	34	Rochester	59
Argos	26	Etna Green	33
Argos	21	Aubbeenaubbee	48

"It's Victory Tonight"

Row 1: C. Rinard, A. Archambeault, R. Archambeault, J. Rice. Row 2: M. Berger, G. Hill, L. McKee, K. VanDerWeele. Row 3: E. Thomas, B. Russell, N. Roahrig, B. Jeffers, J. VanDerWeele, K. Shaffer, P. Snyder, F. Staton, S. Heckaman, J. Andrews, J. Slane, Miss Ploughe. Row 4: D. Bell, J. Vanata, J. Jeffers, P. Snyder, D. Reid, C. Nycz, E. Cook, L. Dorman, C. Cowen, B. Johnson, C. Mowiser. Row 5: S. Adams, B. McGowan, M. Nolin, R. Heckaman, M. Berkheiser, P. Carr, S. Warstler, J. Drapalik, M. Umbaugh. M. Grosvenor, P. Caslow. Row 6: S. Bowell, D. Adams, S. Cook, D. Smiley, T. Monehen, B. Tucker, B. Thompson, J Stephenson, K. Wallace, B. Fluckey, P. Smiley, M. Shenefield.

S. Bowell, Junior High Treasurer; J. VanDerWeele, Vice President; B. Jeffers, President; N. Roahrig, Secretary; K. Shaffer, Treasurer.

Row 1: J. Leffert, L. Crow, F. Shriver, A. Haas. Row 2: T. Nolin, B. Russell, C. Swihart, B. Crow, Miss Plough. Row 3: C. Middaugh, R. Schuh, D. Corey.

Queen Floyd

Pep Club's Preview of Homecoming

Future Dragons

Ninth Grade

Row 1: T. Umbaugh, L. Cox, J. Umbaugh, D. Null, J. Roahrig, B. Hudson, J. Patton, J. Thompson. Row 2: S. Hissong, Manager, Mr. Morgan, Coach, J. Dorman, R. Cullers, F. Harley, J. Kibort, J. Ferguson, K. Martens, J. Hand, J. VanDerWeele, R. Kreegar, J. Dennie, M. Potter, Manager.

Row 1: D. Caslow, M. Umbaugh.
Row 2: S. Bowell, D. Adams.

Eighth Grade

Row 1: R. Morrell, G. Thompson, D. Johnson, J. Archambeault, T. Harley, C. Lewis. Row 2: Mr. Cullers, Coach, J. Grolich, M. Howton, M. Warrick, W. O'Dell, B. Rinard, C. Davis, J. Carr.

Seventh Grade

Row 1: T. Schultz, K. VanDerWeele, D. Howton, M. Potter, S. Hagan, B. McCoige. Row 2: T. Brown, B. Bowell, R. Kline, C. Gaby, B. Carr, J. Hutchinson, J. Hand, S. Griewank, Mr. Cullers, Coach.

Baseball

Row 1: M. Potter, Manager, J. Hand, B. Pearson, J. Dennie, L. Keyser, R. Kreegar, J. Umbaugh, T. Umbaugh, R. Cullers, Manager. Row 2: J. Patton, L. Cox, J. Gates, J. Thompson, C. Redinger, J. VanDerWeele. Row 3: F. Morgan, Assistant Coach, T. Thompson, F. Harley, J. Dorman, J. Snyder, P. Hoskins, J. Kibort, R. McGowan, J. Zentz, D. Fites, Coach.

Schedule

Argos	2	Bourbon	11
Argos	6	Lapaz	16
Argos	9	West	5
Argos	5	Richland C.	7
Argos	6	Tyner	10
Argos	2	Tippecanoe	6
Argos	2	Culver	15

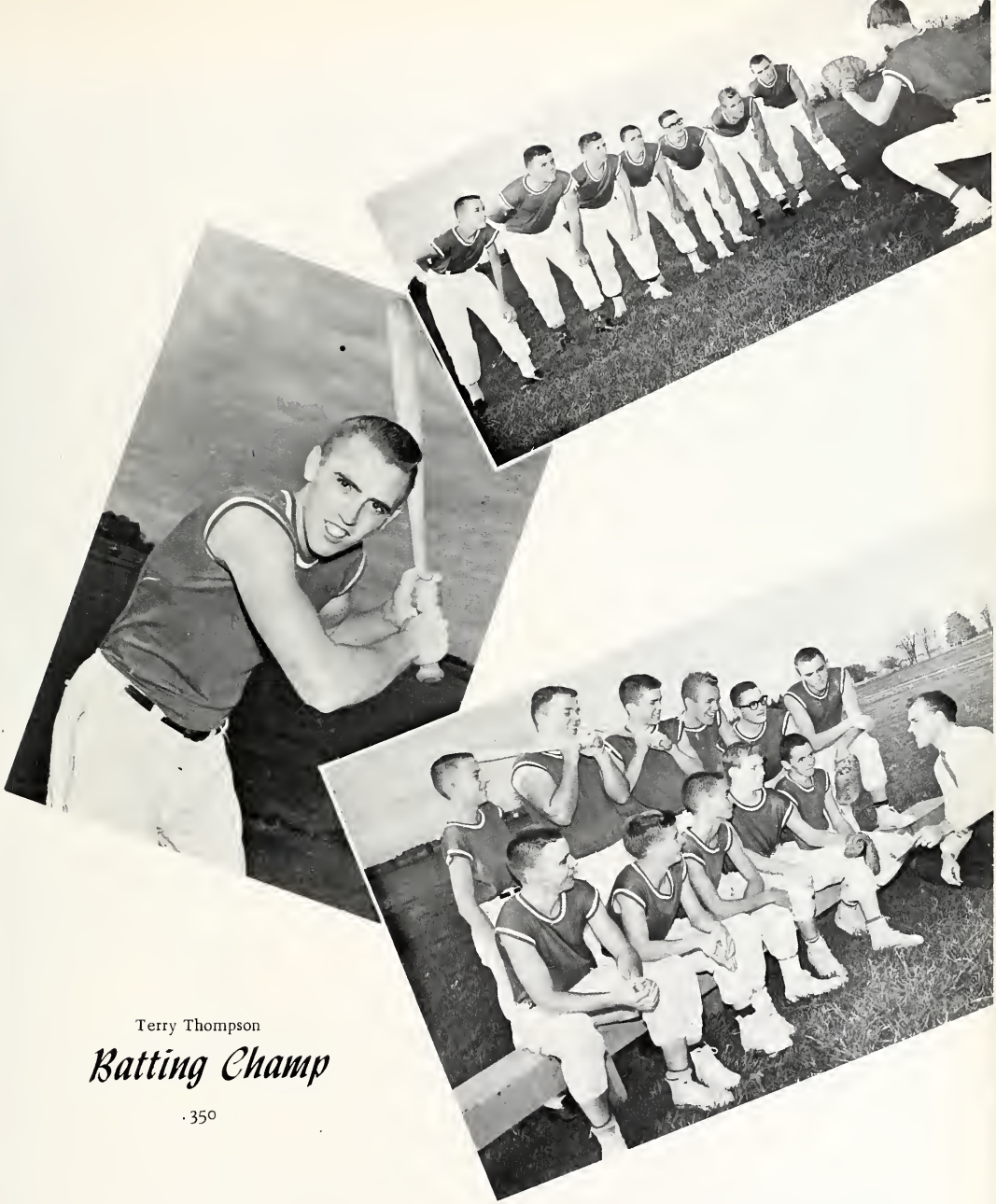

Terry Thompson

Batting Champ

.350

Track

Row 1: I. Keefer, J. Harley, T. Thompson, J. Bowen, J. Susits, L. Keyser, E. Vires, B. South. Row 2: Mr. Morgan, J. Gates, K. Martens, D. Hindman, J. Snyder, R. Kreegar, J. Thompson, J. Patton, M. Potter, C. Redinger.

Most Valuable

John Harley

Schedule

Rochester 86 Royal Center 64 Argos 33
Plymouth 77 1/2 Bourbon 45 1/2 Argos 14
Knox 89 1/2 Mentone 22 Argos 26 1/2
Center 49 1/2 N. Caston 33 Argos 54 1/2
Lapaz 52 3/4 Tippecanoe 29 Argos 43 1/2
Lapaz 74 1/2 Bourbon 74 1/2 Culver 35
Argos 34
Walcottville 11 Culber 15 1/3 Talma 19
Center 13 1/3 N. Caston 49 1/2
S. Caston 53 1/2 Argos 38 Larwell 70
Rochester 75 Argos 33
Bremen 82 1/2 Lapaz 24 Culver 19 Tyner 7
Bourbon 54 1/2 Tippecanoe 14 Argos 24
Tippecanoe 39 Argos 70

Cross Country

Row 1: D. Hindman, D. Hudson, G. Hammond, J. Snyder, P. Hoskins. Row 2: J. Susits, I. Keefer, Mr. Morgan, Coach, J. Gates, J. Hand.

Most Valuable

Jerry Gates

SCHEDULE

Argos	58	Caston	34
		Lapaz	54
		Bourbon	71
Argos	27	Rochester	30
Argos	37	Knox	20
Argos	22	Akron	58
		Beaver Dam	32
Argos	20	Lapaz	35
Argos	37	Culver	34
		Center	62
		Tyner	88

Captain

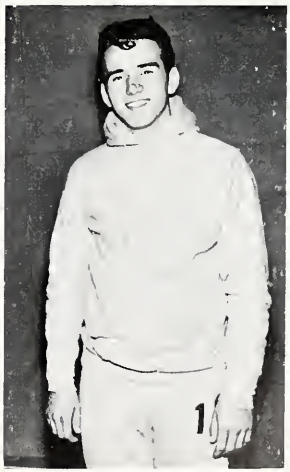

Dennis Hudson

Sports Banquet

ALL SPORTS TROPHY WINNER

Terry Thompson

AMERICAN LEGION AWARD WINNERS

Sportsmanship, Jim Zentz; Outstanding Cheerleader, Carol Rinard.

TROPHY WINNERS AND SPEAKER

John Harley, Defense; Jerry Gates, Most Valuable Cross Country; Jim Zentz, Sportsmanship; Terry Thompson, Basketball and Baseball Batting; Carol Rinard, Outstanding Cheerleader; Marion Crawley, Speaker.

Major Letter Awards

Row 1: L. Keyser, I. Keefer, J. Susits, T. Thompson, J. Bowen, E. Vires, J. Zentz, J. Harley. Row 2: R. Kreegar, L. Cox, J. Snyder, J. Thompson, J. Gates, C. Redinger, D. Hindman, P. Hoskins, J. Patton, M. Potter, J. Dorman.

Minor Letter Awards

Row 1: R. Cullers, T. Umbaugh, J. Thompson, K. Martens, J. Patton. Row 2: J. Umbaugh, R. Kreegar, J. Dennie, J. Dorman, L. Cox, M. Potter.

G. A. A. Officers

President . . . . Georgia Hill
Vice President . . Annell Archambeault
Secretary . . . . Mary Town
Treasurer . . . . Frieda Staton

Sportsheads

Softball . . . . . Zelma Reed
Bowling . . . . Linda McKee
Volleyball . . . Marlene Berger
Basketball . . . Judy Thompson
Dancing . . . . Phyllis Snyder

Row 1: J. Thompson, Z. Reed, M. Berger, P. Snyder, L. McKee. Row 2: F. Staton, G. Hill, A. Archambeault, M. Town.

Row 1: E. Thomas, C. Murphy, M. Fox, B. Jeffers, F. Staton, G. Hill, A Archambeault, M. Town, C. Rinard, P. Snyder, J. VanDerWeele, J. Ruffing. Row 2: L. Denney, W. Zehner, N. Roahrig, D. Hessler, S. Heckaman, K. Shaffer, M. Berger, E. Staton, J. Snyder, B. Peregrine, Z. Reed. Row 3: S. Campbell, M. Syler, P. Feece, J. Thompson, L. Dorman, C. Cowen, B. Johnson, C. Mowiser, J. Vanata, J. Jeffers, K. VanDerWeele, L. McKee. Row 4: C. Nycz, C. Eley, J. Parrish, P. Snyder, R. Nifong, R. Baldwin, N. Carmean, C. Stayton, D. Bell, D. Smith, D. Reid, B. Carr. Row 5: K. Free, B. Harrell, F. Gibbons, L. Tracy, L. Ruffing, P. Corey, J. McFarland, J. White, M. Moose, R. Becker, D. Null. Row 6: J. Roahrig, S. Warstler, A. Haring, B. Hudson, M. Grosvenor, P. Caslow, M. Benedict, S. South, F. Staton. Row 7: D. Baker, R. Archambeault, J. Drapalik, P. Carr, R. Heckaman.

State Award Winners

Karen Shaffer, Carol Rinard, Georgia Hill, Phyllis Snyder, Ethel Thomas

Sweater Winners

Row 1: C. Rinard, G. Hill, P. Snyder, B. Jeffers, M. Berger, E. Thomas, F. Staton, K. Shaffer, S. Heckaman, N. Roahrig. Row 2: C. Cowen, A. Archambeault, B. Johnson, B. Peregrine, N. Pearson, Z. Reed, W. Zehner, E. Staton, S. Campbell.

Initiates

Row 1: R. Heckaman, A. Haring, M. Grosvenor, J. Drapalik, R. Becker, D. Baker. Row 2: S. Warstler, F. Staton, S. South, J. Roahrig, D. Null, B. Hudson

Champions!

Sophomores win Softball Title

Juniors are best at Volleyball

Basketball Champs!

Edith and Nancy are best Bowlers

Administration

Mr. Gerald M. Hess

Principal

School Board

George E. Eley, Jack Metzger, Stephen Savage, Earl W. Mattix, Orville J. Voreis

High School Faculty

Mrs. Anderson
Health, Phys. Ed.,
Library

Mrs. Bigley
Vocal Music

Mrs. Boggs
Junior High

Mr. Cooper
Vocational
Agriculture

Mr. Cullers
Mathematics

Mr. Doherty
Instrumental
Music

Mrs. Dorman
Junior High

Mr. Fites
History, Phys. Ed.,
Coach

Mrs. Hindman
English

Miss Mahoney
English
Spanish

Mrs. Metheny
Commercial

Mr. Morgan
Health, Science,
Phys. Ed., Coach

Miss Ploughe
Art

Mr. Potter
Junior High

Mr. Ritter
Industrial Arts

Mrs. Ritter
Study Hall

Mr. Robinson
Mathematics,
Science

Mrs. Russell
Home Economics

Mrs. Shunk
Office Clerk

Mrs. Stephenson
English, Latin

Mr. Wysong
Gov't. Guidance

Elementary Faculty

Mr. Russell
Elementary Principal

Mrs. Buck
First Grade

Mrs. Newhouse
First Grade

Miss Klatt
Second Grade

Mrs. Zink
Second Grade

Mrs. Dickinson
Third Grade

Mrs. Snyder
Third Grade

Mrs. Ault
Fourth Grade

Mrs. Miller
Fourth Grade

Mrs. Bransford
Fifth Grade

Mr. Norris
Fifth Grade

Mr. Anderson
Sixth Grade

Mrs. Myers
Sixth Grade

Elementary

BASKETBALL

Sixth Grade

Row 1: M. Tucker, L. Patton, J. Smith, L. Warner. Row 2: T. Leffert, D. Ault, T. Ross, D. Bailey, G. Overmyer, D. Becker. Row 3: J. Gonce, S. Warstler, S. Shriver, B. Cook, P. Good, A. Zentz, T. Maze, T. Grolich, M. Morrill. Row 4: Mr. Anderson.

Fifth Grade

Row 1: M. Eley, N. Haas. Row 2: J. Nolin, N. Umbaugh, J. Shafer, M. Heckaman, T. Hess, J. Coplen, R. Ballinger. Row 3: C. Hagenbush, B. Hindman, R Hite, K. Hardesty, R. Johnson, D. Kaufman, M. Smiley, B. Beam, J. Bryan. Row 4: Mr. Anderson.

School Patrol

Row 1: K. Powell, J. Irwin, D. Doherty, T. Beam, J. Bernero, H. Potter, M. Zeider, K. Burkett, C. Roush, C. Ludwig, M. Eley, R. Ault, S. Sherwood. Row 2: Mr. Russell, G. Calhoun, B. Beam, K. Hardesty, T. Hess, B. Stayton, M. Caslow, T. Ross, K. Hardesty, F. Ludwig, J. Coplen, N. Hess, Mrs. Hepler

Grade School Chorus

Row 1: K. Edwards, S. Halbert, G. Alderfer, C. McFarland, M. Eley, E. Gonce, J. Gonce, B. Cook, D. Kaufman, K. Powell. Row 2: S. Warrick, R. Hoskins, C. Middaugh, J. Smith, K. Wolfe, R. Warner, R. Nifong, C. Harley. Row 3: N. Haas, C. Leland, M. Kreegar, C. Shivers, M. Hissong, R. Snyder, B. Spitler, B. Winenger, T. Baker, Mrs. Bigley. Row 4: L. Benedict, R. Schultz, S. Sherwood, K. Hardesty, J. Warner, C. Shoemaker, L. Warner, M. Tucker, C. Ringle, T. Ross.

Entrants in District Science Fair at Manchester College

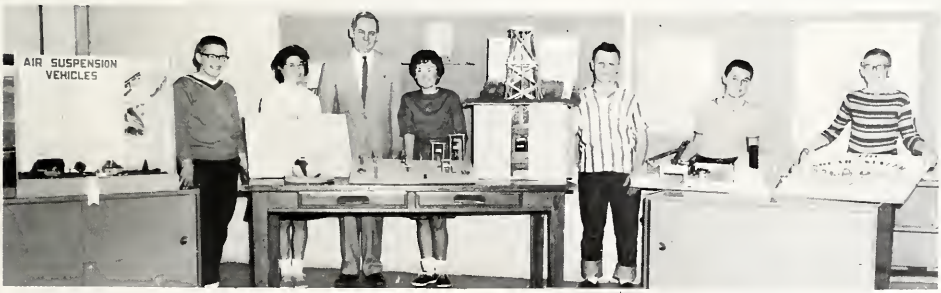

T. Ross, 3rd place winner; R. Nifong; Mr. Russell; L. Benedict; D. Bailey, 3rd place winner, D. Morgan; D. Becker.

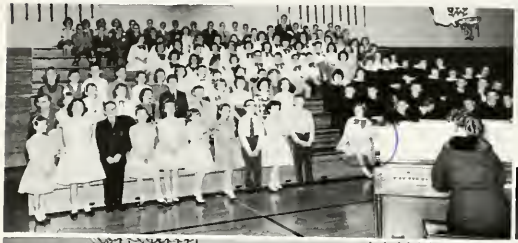

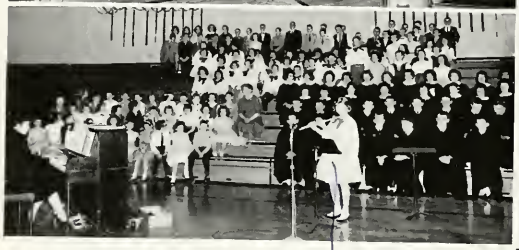

Renée Schultz

First Grade

Row 1: D. Adams, R. Baumgart, S. Blackford, A. Blocker, B. Conley, D. Craft. Row 2: A. Crum, P. DePue, M. Dipert, R. Dunham, J. Eikenberry, L. Eiler. Row 3: P. Flynn, C. Garn, D. Gilley, G. Good, J. Grolich, K. Hagenbush. Row 4: T. Halbert, M. Hampton, W. Hancock, D. Hayn, N. Heiser, S. Hensley. Row 5: L. Holderman, R. Hollar, M. Houin, K. Irwin, H. Jeffries, M. Jones. Row 6: M. Kaminski, S. Kendall, D. Keyser, P. Leland, G. Levesque, G. Longstreth. Row 7: L. Luty, D. Martens, E. Martin, D. Massimillo, D. Massimillo, N. McGriff. Row 8: D. Metzger, D. Middaugh, R. Montgomery, S. Moose, J. Patton. Row 9: V. Quimby, D. Redinger, R. Rensbarger, P. Roberts, D. Rogan, S. Scanlon. Row 10: H. Schultz, G. Sheetz, G. Shenefield, D. Sherwood, M. Shoemaker, N. Smiley. Row 11: M. Smith, D. Spohn, P. Stockberger, H. Sullivan, D. Treber, S. Umbaugh. Row 12: L. Wagers, R. Warner, C. Warstler, D. Wiseley, S. Wright, W. Wright, R. Zentz, S. Zentz.

Second Grade

Row 1: L. Bauman, F. Baumgart, J. Berkheiser, J. Brown, J. Burkett, V. Calhoun. Row 2: J. Campbell, A. Coplen, E. Cowen, C. Doherty, R. Edmonds, R. Edwards. Row 3: D. Gray, P. Grossman, D. Hagan, S. Hammond, J. Hancock, S. Hanes. Row 4: R. Hand, J. Harley, C. Hite, J. Hooker, D. Howton, S. Jennings. Row 5: D. Kaufman, J. Keyser, K. Keyser, M. King, J. Kolar, C. Kreegar. Row 6: P. Lowry, D. Ludwig, C. Martin, R. McFarland, M. Meredith, M. Moeller. Row 7: C. Montgomery, B. Morrill, R. Novitzki, W. Potter, M. Rensberger, D. Roberts. Row 8: H. Ross, R. Rowe, R. Simpson, D. Schuh, M. Schuh, K. Schultz, C. Shoemaker. Row 9: S. Stevens, R. Stockman, D. Thompson, R. Tracy, J. Treber, G. Tucker, D. Van Duyne, L. Vires. Row 10: M. Vondra, D. Voreis, J. Warren, N. Watts, B. Williams, F. Williams, S. Wright, L. Zehner

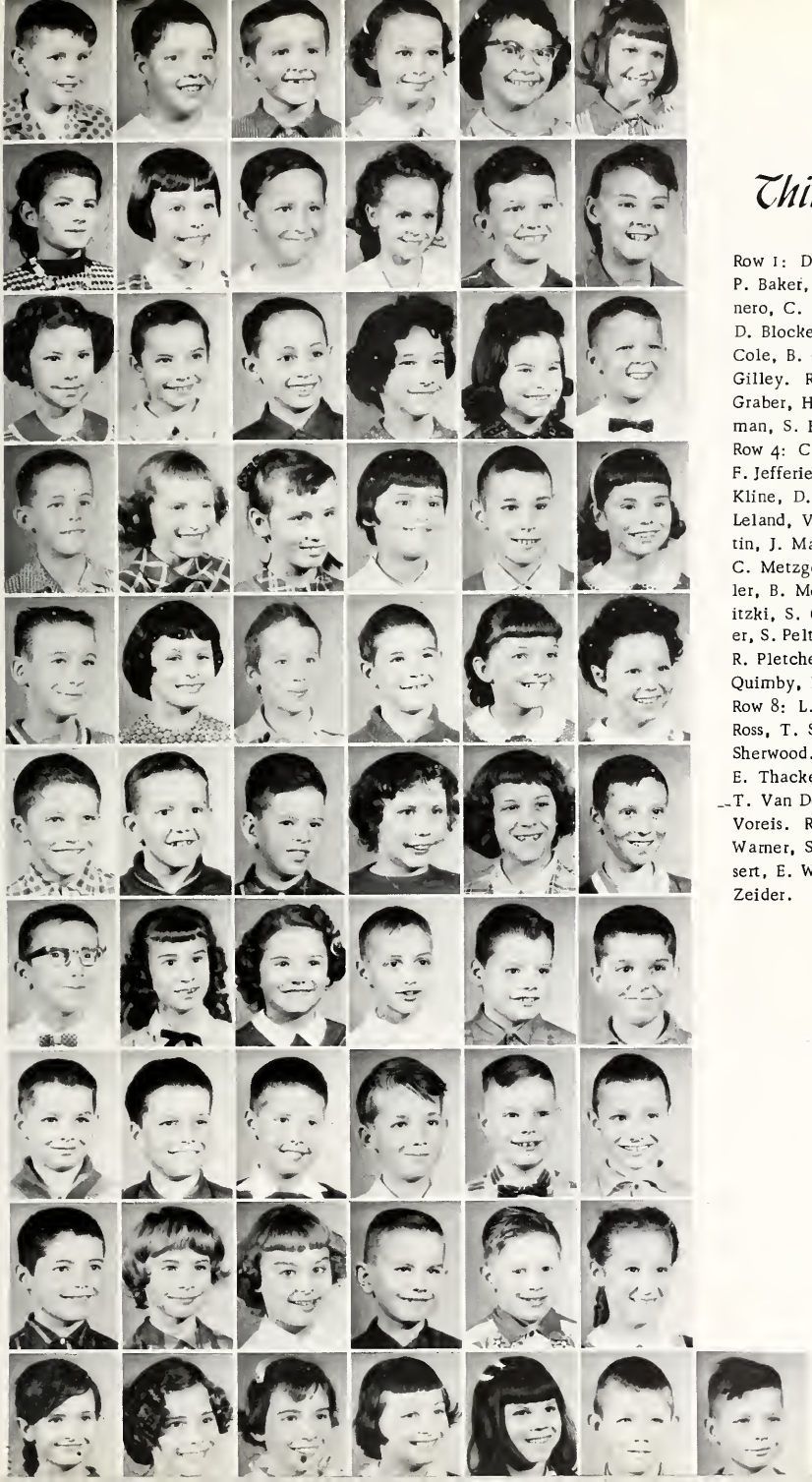

Third Grade

Row 1: D. Andrews, J. Ault, P. Baker, R. Bailey, M. Bernero, C. Blackford. Row 2: D. Blocker, J. Castleman, A. Cole, B. Craft, K. Garver, C. Gilley. Row 3: D. Good, D. Graber, H. Graber, K. Grossman, S. Harrell, J. Hensley. Row 4: C. Hollar, B. Houin, F. Jefferies, B. Johnson, J. Kline, D. Leffert. Row 5: L. Leland, V. Levesque, A. Martin, J. Maze, K. McPherron, C. Metzger. Row 6: R. Miller, B. Montague, W. Novitzki, S. O'Dell, J. Overmyer, S. Peltz. Row 7: T. Peltz, R. Pletcher, M. Powell, T. Quimby, L. Redinger, S. Reid. Row 8: L. Rice, R. Ritter, T. Ross, T. Schultz, R. Shafer, J. Sherwood. Row 9: J. Smiley, E. Thacker, J. Van Der Weele, T. Van Der Weele, B. Vires, T. Voreis. Row 10: L. Wagers, E. Warner, S. Warrick, P. Weissert, E. Wright, W. Wright, M. Zeider.

Fourth Grade

Row 1: C. Alvis, T. Beam, D. Becker, P. Becker, J. Bernero. Row 2: C. Blocker, K. Bryan, C. Burkett, G. Calhoun, M. Caslow. Row 3: D. Doherty, B. Dunlap, C. Grossman, J. Grossman, C. Hagan. Row 4: P. Halbert, B. Hancock, E. Hand, N. Hess, J. Hollar. Row 5: S. Kendall, R. Leeper, C. Ludwig, M. McCoige, J. McKee. Row 6: B. McGriff, R. Monehan, J. Morgan, R. Mueller, K. Nifong. Row 7: S. Novitzki, D. Patton, S. Peltz, H. Potter, S. Quimby. Row 8: L. Roberts, K. Rogan, C. Roush, W. Schuh, M. Sherwood. Row 9: W. Spencer, J. Stults, C. Tate, D. Thompson. Row 10: K. Van Duyne, W. Voreis, D. Warren, M. Zeider, T. Zentz.

Fifth Grade

Row 1: R. Ault, R. Ballinger, B. Bean, B. Bell, J. Blackford, D. Boer. Row 2: J. Byran, S. Calhoun, J. Coplen, D. Davis, R. DePue. Row 3: M. Eley, G. Flagg, L. Gann, D. Gibbons, G. Gibbons, L. Gonce. Row 4: N. Haas, C. Hagan, C. Hagenbush, G. Hammond, K. Hardesty, K. Hardesty. Row 5: L. Hayn, M. Heckaman, J. Hensley, T. Hess, B. Hindman, R. Hite. Row 6: R. Hoskins, B. Houin, J. Irwin, R. Johnson, A. Jones, D. Kaufman. Row 7: M. King, P. Kolar, K. Kreeger, C. Leland, F. Ludwig, M. Martens. Row 8: E. Martin, V. Martin, C. McFarland, J. McGriff, J. Moose, G. Mueller. Row 9: J. Nolin, S. Nolin, M. Overmyer, R. Overmyer, M. Redlinger, J. Romig. Row 10: A. Schultz, J. Schultz, R. Schultz, J. Shafer, S. Shoemaker, M. Smiley. Row 11: R. Smith, J. Solomon, R. South, L. Spencer, W. Stayton, L. Stevens, S. Turpen. Row 12: N. Umbaugh, R. Van Duyne, T. Vondra, R. Voreis, L. Warrick, A. Watts, D. Williams, S. Zentz.

Sixth Grade

Row 1: G. Alderfer, C. Alvis, D. Ault, D. Bailey, T. Baker, R. Barlow. Row 2: D. Becker, L. Benedict, B. Cook, P. Crum, K. Edwards, D. Ferrell. Row 3: P. Good, J. Gonce, T. Grolich, G. Hagenbush, S. Halbert, C. Harley. Row 4: M. Hissong, J. Keyser, T. Leffert, B. Longstreth, C. Martin, T. Maze. Row 5: R. Miller, S. Miller, D. Morgan, M. Morrill, R. Nifong, G. Overmyer. Row 6: M. Overmyer, E. Overton, L. Patton, K. Powell, R. Quimby, J. Redinger. Row 7: C. Ringle, T. Ross, F. Schuh, R. Schultz, S. Sherwood, C. Shivers. Row 8: C. Shoemaker, R. Shiver, J. Smith, R. Snyder, B. Spitler, K. Tracy. Row 9: M. Trump, M. Tucker, C. Vires, J. Warner, L. Warner, R. Warner, C. Warren. Row 10: S. Warstler, M. White, B. Winenger, K. Wolf, L. Wright, D. Zehner, A. Zentz, K. Zumbaugh.

Underclassmen

Officers

11th

N. Crown, Student Council; D. Barlow, Vice President; B. Johnson, President; J. Gates, Student Council; A. Haas, Student Council; E. Newberg, Secretary; J. Thompson, Treasurer.

10th

P. Crown, Secretary; D. Bell, Treasurer; P. Hoskins, Student Council; C. Redinger, President; E. Kelley, Vice President; M. Wolf, Student Council.

9th

V. Berkheiser, Student Council; A. Haring, Reporter; R. Cullers, Student Council; R. Heckaman, Secretary; M. Potter, President; P. Carr, Treasurer; R. Leland, Student Council; J. Umbaugh; Vice President.

8th

R. Morrill, President; S. Adams, Reporter; B. Rinard, Vice President; G. Thompson, Secretary-Treasurer.

7th

M. Berkheiser, Reporter; K. VanDerWeele, Vice President, B. Thompson, President; S. Kepcha, Reporter; B. Tucker, Secretary-Treasurer.

Seventh Grade

Row 1: J. Alderfer, M. Berkeiser, K. Blackford, D. Boer, R. Bowell, T. Brown. Row 2: R. Carr, D. Caslow, E. Cole, R. Denney, R. Eley, B. Fluckey. Row 3: C. Gaby, C. Gochenour, F. Gonce, S. Griewank, S. Hagan, P. Hammond. Row 4: J. Hand, M. Hayn, S. Hite, W. Hollar, R. Holloway, R. Howton. Row 5: J. Hutchison, M. Johnson, S. Kepcha, R. Kline, E. Kolar, B. McCoige. Row 6: S. Martens, J. Minex, T. Monehen, R. Montague, D. Moose, J. Peltz. Row 7: M. Potter, J. Reid, R. Rice, T. Schultz, M. Shenefield, P. Smiley. Row 8: S. Staner, V. Staton, J. Stephenson, B.Thompson, M. Tracy, B. Tucker. Row 9: M. Umbaugh, K. VanDer Weele, R. Vondra, J. Voreis, K. Wallace, D. Warner, D. Weidner, C. Zeider.

Eighth Grade

Row 1: D. Adams, S. Adams, J. Archambeault, B. Beam, R. Becker, J. Berger. Row 2: S. Bowell, L. Carmean, J. Carr, P. Carter, S. Cline, S. Cook. Row 3: E. Cowen, R. Cowen, P. Crum, C. Davis, C. Davis, M. Deamer. Row 4: D. Edwards, S. Gardner, J. Grolich, K. Hardesty, T. Harley, C. Harrell. Row 5: S. Hessler, M. Howton, J. Irwin, D. Johnson, M. Kreegar, C. Lewis. Row 6: K. Longstreth, S. McCoige, B. McGowen, C. Middaugh, B. Moose, R. Morrill. Row 7: J. Murphy, D. Nifong, M. Nolin, T. Nolin, W. O'Dell, A. Osborn. Row 8: D. Overmyer, P. Parrish, R. Rinard, M. Ringle, C. Rudd, J. Schuh. Row 9: D. Scott, D. Smiley, P. Spitler, J. Stockberger, D. Stults, M. Thacker. Row 10: F. Thomas, G. Thompson, D. Thorrington, C. Tracy, P. Vires, K. Warner, M. Warrick, L. Weissert.

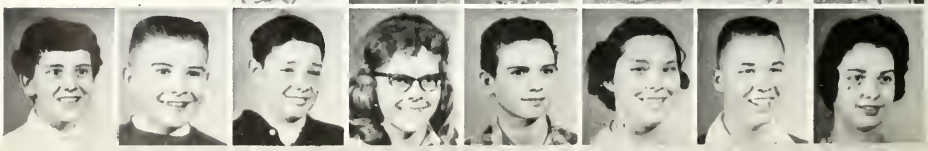

Freshmen

Row 1: R. Alderfer, R. Archambeault, C. Armentrout, D. Baker, R. Becker, M. Benedict. Row 2: V. Berkheiser, D. Boer, D. Cannon, P. Carr, P. Caslow, A. Cole. Row 3: L. Cox, R. Cullers, N. Deamer, J. Dennie, T. Dietl, J. Dorman. Row 4: J. Drapalik, J. Ferguson, M. Garmon, M. Grosvenor, J. Hand, A. Haring. Row 5: F. Harley, R. Heckeman, S. Hissong, L. Holloway, B. Hudson, L. Johnson. Row 6: J. Kibort, R. Kreegar, H. Lancaster, K. Leland, R. Leland, T. McFarland. Row 7: D. Martens, K. Martens, M. Moose, J. Morgan, F. Murphy, D. Null. Row 8: J. Patton, B. Pearson, M. Potter, J. Roahrig, F. Romig, L. Ruffing. Row 9: B. Russell, S. Solomon, S. South, F. Staton, A. Stockberger, B. Stockbeger. Row 10: D. Susits, C. Swihart, R. Thomas, J. Thompson, J. Umbaugh, T. Umbaugh. Row 11: J. Van Der Weele, S. Warstler, J. White.

Sophomores

Row 1: R. Baldwin, N. Ballinger, D. Bell, S. Bryan. Row 2: D. Cannan, N. Carmean, B. Carr, L. Cline. Row 3: P. Corey, B.Crow, C. Eley, K. Free. Row 4: F. Gibbons, C. Griewank, G. Hammond, B. Harrell. Row 5: P. Hoskins, T. Irwin, J. Jeffers, E. Kelley. Row 6: J. McFarland, D. McGowen, F. McIntire, L. McKee. Row 7: J. Middaugh, R. Nifong.

Sophomores

Row 1: C. Nycz, J. Parrish, M. Payne, C. Redinger. Row 2: D. Reid, J. Rice, W. Sensibaugh, G. Shoemaker. Row 3: M. Shriver, D. Smith, J. Snyder, P. Snyder. Row 4: C. Stayton, R. Stone, P. Thomas, L. Tracey. Row 5: H. Trump, J. Vanata, K. Van Der Weele, H. Vires. Row 6: T. Voreis, G. Weidner, B. Wilhelm, M. Wienger. Row 7: M. Wolf, H. Wright.

Juniors

Row 1: A. Archambeault, M. Baker, D. Barlow. Row 2: S. Campbell, E. Cook, D. Corey. Row 3: C. Cowen, B. Crow, C. Davis. Row 4: L. Denny, L. Dorman, P. Fleece. Row 5: J. Ferguson, J. Gates, K. Gonce. Row 6: A. Haas, J. Hammond, D. Hindman, B. Hisey, B. Johnson.

Juniors

Row 1: B. Keyser, C. Moose, C. Mowiser. Row 2: M. Mueller, E. Newberg, P. Overmyer. Row 3: N. Pearson, B. Peregine, Z. Reed. Row 4: J. Schuh, J. Snyder, T. Spitler. Row 5: E. Staton, C. Stockberger, M. Syler, B. Thomas. Row 6: J. Thompson, M. Town, R. Wisely, W. Zehner.

The Indispensables!

Bus Drivers: Mr. Harley, Mr. Alderfer, Mr. Miller, Mr. Fishburn, Mr. Mechling, Mr. Lewis, Mr. Swihart.
Kneeling: Mr. Rice, Mr. Leffert, Mr. Dennie.

Mrs. Snyder

Mrs. Hughes

Mrs. Smith

Mr. Zink

Mr. Shaffer

Mr. Free

Seniors

Autograph

Senior Class Officers

1 9

6 2

T. Thompson, President; K. Shaffer, Student Council; B. Jeffers, Student Council; M. Warner, Secretary; N. Roahrig, Student Council; I. Keefer, Vice President; R. Shoemaker, Treasurer.

"Seniors At Last"

Ladder To Success

Joy Andrews

Marlene Berger

Larry Crow

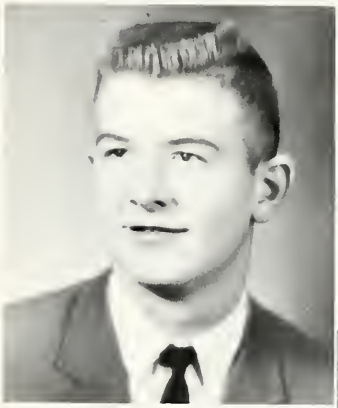

Jerry Becker

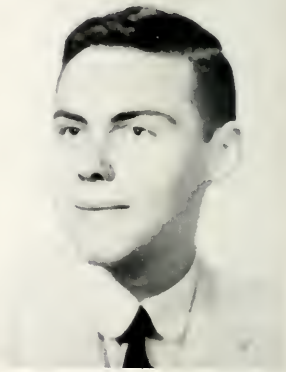

James Etchason

Jon Bowen

Jean Berger

Margo Fox

Mary Lou Garmon

Dorinda Hessler

Harvey Hollar

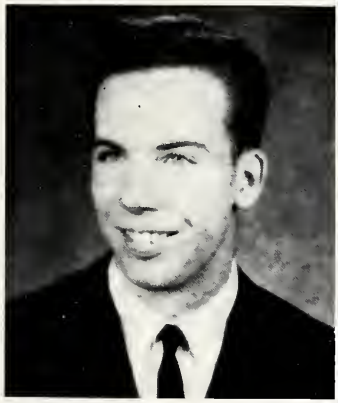

John Harley

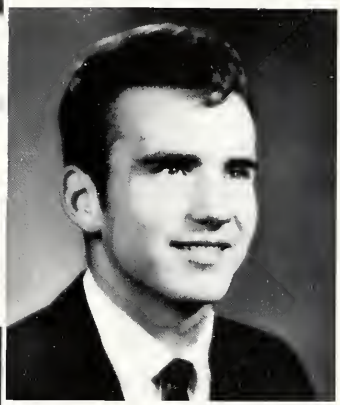

Dennis Hudson

Georgia Hill

Sharon Heckaman

Barbara Jeffers

Ivan Keefer

James Leffert

Ronald McGowen

Sandra Kelley

Charles Middaugh

Lynn Leffert

Larry Keyser

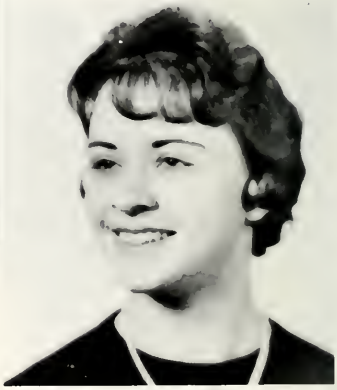

Cheryl Murphy

Ilene Osborn

Joyce Ruffing

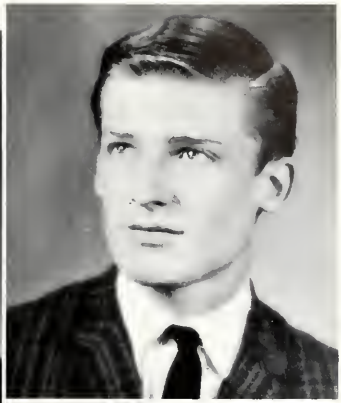

David Shivers

Carol Rinard

Rebecca Russell

Russell Shoemaker

Nancy Roahrig

Karen Shaffer

Floyd Shriver

Joyce Skever

William South

Mary Lou Thacker

Judy Slane

Freida Staton

Ethel Thomas

Phyllis Snyder

John Susits

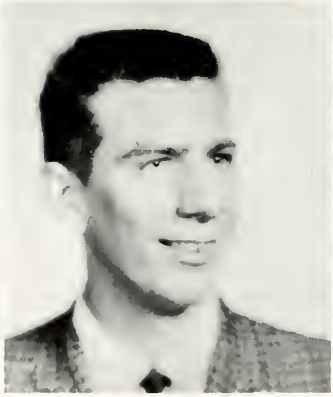

Terry Thompson

Jean Van Der Weele

Kathleen Wickizer

James Zentz

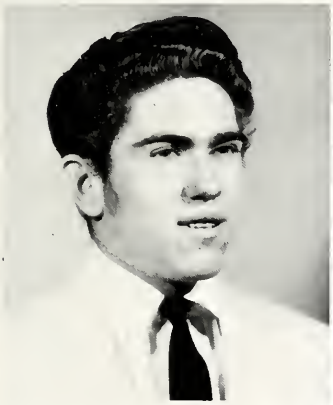

Ewen Vires

Stanley Wilhelm

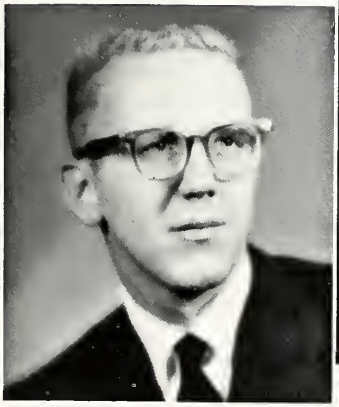

Mrs. Stephenson

Marsha Warner

Barbara Zeigler

Mr. Cullers

All pictures taken by Tom Ross

"Seniors Blast Off!!

"A Visit With Senator Hartke"

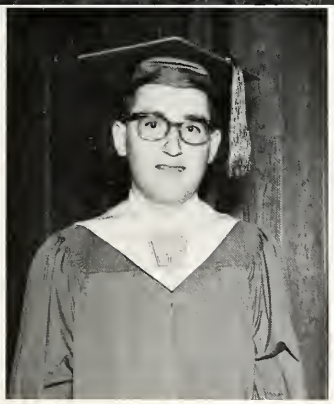

Jim Zentz, Valedictorian

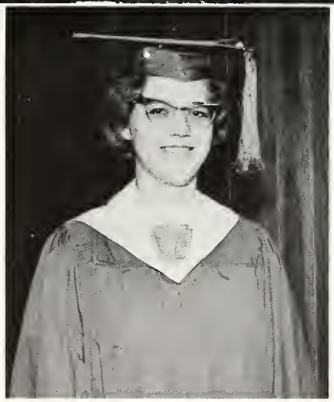

Sandra Kelley, Salutatorian

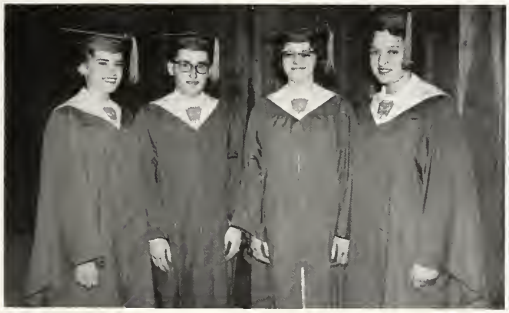

Speakers: Carol Rinard, Jim Zentz, Sandra Kelley, Rebecca Russell

Mary Lou Garmon, Pianist, Margo Fox, vocalist

As we exit through the portals of our dear old Alma Mater, we are faced with mixed emotions. Regretfully we leave what for the past twelve years has been very dear to our hearts. This past being mirrored upon the screen of our memory, we can catch fleeting glimpses of the periods during which were felt the love-despair, joy-sorrow, light-darkness, victories-defeats, the success and failures. These we now realize as benefits in addition to our twelve years of accumulated scholastic knowledge, in that we are grown up in a so much broader sense. Now since we have taken inventory of the benefits of our past, we have passed through the portals and find the roads of life leading in many directions. All of these, which are clearly marked, allow us to choose the way in which we, individually, wish to travel. So we, the seniors, have now chosen our roads and plan to travel out into life with caution, determination, and the willingness to watch, listen and learn each mile of the way. So in parting voice we say to each other, "Happy traveling and may you come face to face with success at the peak of your journey."

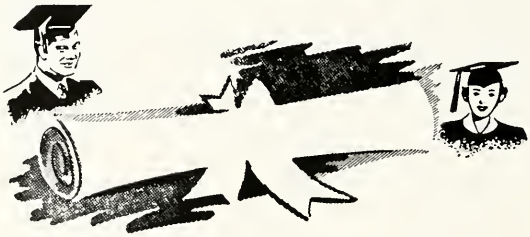

Advertising

Compliments of

The State Exchange Bank

CULVER ARGOS

INDIANA

Farmers State Bank

LAPAZ, INDIANA

Member F.D.I.C.

E. E. Eley Sawmill

Hardwood Lumber
and Small Dimension

213 East South Street
Argos, Indiana
Phone 892-5115

George Eley O. M. Eley
Dick Eley Maurice Eley

Overmyer's Construction Company

Machinery Installation
Millwright Service
and Steel Fabrication

West 16th Road

Culver, Indiana

Phone Viking 2-2723

CONGRATULATIONS SENIORS

Umbaugh

American Chemicals, Inc.

204 E. Lincolnway

Valparaiso
Indiana

Fertilizer and
Technical Service

Local Representative

JOHN KUMPF

Plymouth, Indiana

Phone 936-8043

Widen your appetite with

Weidners

PICKLES.....PEPPERS

SAUERKRAUT

Weidner Canning Co., Inc.

Plymouth, Indiana

DRINK
Coca-Cola

Drink Coca-Cola in Bottles

HAWTHORN
MELLODY

Grade A Dairy Products

Plymouth, Indiana

Phone 936-2161

PLYMOUTH CANNING CO., INC.
&
DUNLAPS, INC.

Midwest processors of

Hawaiian Punch

and

Fresh Citrus Products

Boosting Argos Community Schools

STEPHENSON'S NEW

IGA FOODLINER

U.S. 31 North

Argos, Indiana

Telephone 892-5715

PLYMOUTH TIRE COMPANY Goodrich Tires-Delco Batteries Recapping--Vulcanizing 112 S. Center Street Phone WE 6-2231 Plymouth, Indiana	Compliments of ARGOS LUMBER COMPANY Argos, Indiana
Compliments of MODEL PHARMACY Plymouth, Indiana	Best Wishes UMBAUGH FUNERAL HOME Argos, Indiana
Everything for the Farm and Home Marshall County FARM BUREAU CO-OP TIPPECANOE PLYMOUTH CULVER 498-6321 WE6-3107 VI2-3450	Compliments of ARGOS ELEVATOR Argos, Indiana
Compliments of DON'S SPORTING GOODS 120 North Michigan Street Plymouth, Indiana Phone WE 6-2731	THE BALL COMPANY Store for Men Plymouth, Indiana
SHEMBERGER MUSIC INC. 125 E. LaPorte Street Plymouth, Indiana Phone WE 6-3228	Compliments of GATES and CALHOUN CHEVROLET Argos, Indiana
Compliments of CARL'S BARBER SHOP Argos, Indiana	Compliments of KLINE'S APPLIANCE AND TV SALES & SERVICE Culver, Indiana
Quality Apples MAXINCUCKEE ORCHARDS Phone Viking 2-2370 Culver, Indiana	ADAMS AMMONIA COMPANY Argos, Indiana Phone 892-5791
Good Luck Seniors ORR'S FLORAL SHOP Plymouth, Indiana Phone WE 6-2070 Flowers for All Occasions	Compliments of WILSON COAL AND GRAIN COMPANY Rochester, Indiana

Compliments of HARVEY'S RESTAURANT Argos, Indiana	LAUER'S "Of Course" Men's and Boys' Apparel Plymouth, Indiana
Compliments of ISOBEL'S BEAUTY SALON Argos, Indiana 892-5613	Congratulations to the Class of 1962 DR. J. J. DORMAN
BOWLING AT ITS BEST KING PIN CORNER 1024 W. Jefferson Street Plymouth, Indiana	Compliments of TOWN AND COUNTRY Argos, Indiana
Compliments of MANUFACTURERS GIANT FURNITURE FACTORY WAREHOUSE, INC. Plymouth, Indiana	Compliments of ARGOS PHARMACY David Scheetz, R.Ph. Phone 892-5612 Argos, Indiana
Compliments of A & W DRIVE-IN 1808 North Michigan Plymouth, Indiana	IT PAYS TO LOOK WELL HECKAMAN'S BARBER SHOP 115 E. Garro Street Plymouth, Indiana
HOLLAND'S HARDWARE Argos, Indiana Phone 892-5158	Compliments of GROSSMAN'S FUNERAL HOME Argos, Indiana
Compliments of ARGOS FURNITURE STORE Argos, Indiana Fred H. and Mary L. Steffy	Compliments of CORNER MART Argos, Indiana
Compliments of ARGOS CANDY KITCHEN Argos, Indiana	Congratulations to the Class of 1962 NICK and EVADEEN KRING

"Sales and Service"
BOB & GALE'S FARM SUPPLY
523 East Jefferson Street
Plymouth, Indiana
Phone 936-2523
Robert Eckert 936-2540
Gale Reese 936-3070

Compliments of
SCHOONOVER'S
Argos, Indiana

Compliments of
CARPENTER AGENCY
Argos, Indiana

Compliments of
STOCKMAN FEED MILL
Argos, Indiana

FELKE'S FOR FLOWERS
Plymouth, Indiana

Compliments of
GROLICH'S GROCERY
Argos, Indiana

"Congratulations and Best Wishes"
THE DEAN MILK COMPANY
Rochester, Indiana
"The Milk with the Bird on the Mailbox"

ARGOS Your Home CLEANERS
"There Is A Difference"
104 South Michigan Street
Argos, Indiana

WENDELL M. JONES
Representative of
The Equitable Life Assurance
Society Of The United States
311 N. Michigan Avenue
Plymouth, Indiana

JOE SUMMERLIN
R. R. 1
Plymouth
Phone WE 6-2424
Surge

Best Wishes
Bosworth's
Plymouth, Indiana

Compliments of
ARGOS NEWS STAND
Phone TW 2-5515
Argos, Indiana

Compliments of
D. A. BURKETT & SON
Dealer in Sinclair Products
Argos, Indiana

G and G SUPER MARKET
Water & Garro Streets
Park Free
While Shopping at G & G

NELSON EQUIPMENT CO., INC.
Your
International Harvester Dealer
Culver, Indiana

Compliments of
ARGOS COMMUNITY BUILDING
Argos, Indiana

Compliments of HARVEY'S RESTAURANT Argos, Indiana	LAUER'S "Of Course" Men's and Boys' Apparel Plymouth, Indiana
Compliments of ISOBEL'S BEAUTY SALON Argos, Indiana 892-5613	Congratulations to the Class of 1962 DR. J. J. DORMAN
BOWLING AT ITS BEST KING PIN CORNER 1024 W. Jefferson Street Plymouth, Indiana	Compliments of TOWN AND COUNTRY Argos, Indiana
Compliments of MANUFACTURERS GIANT FURNITURE FACTORY WAREHOUSE, INC. Plymouth, Indiana	Compliments of ARGOS PHARMACY David Scheetz, R.Ph. Phone 892-5612 Argos, Indiana
Compliments of A & W DRIVE-IN 1808 North Michigan Plymouth, Indiana	IT PAYS TO LOOK WELL HECKAMAN'S BARBER SHOP 115 E. Garro Street Plymouth, Indiana
HOLLAND'S HARDWARE Argos, Indiana Phone 892-5158	Compliments of GROSSMAN'S FUNERAL HOME Argos, Indiana
Compliments of ARGOS FURNITURE STORE Argos, Indiana Fred H. and Mary L. Steffy	Compliments of CORNER MART Argos, Indiana
Compliments of ARGOS CANDY KITCHEN Argos, Indiana	Congratulations to the Class of 1962 NICK and EVADEEN KRING

"Sales and Service"
BOB & GALE'S FARM SUPPLY
523 East Jefferson Street
Plymouth, Indiana
Phone 936-2523
Robert Eckert 936-2540
Gale Reese 936-3070

Compliments of
SCHOONOVER'S
Argos, Indiana

Compliments of
CARPENTER AGENCY
Argos, Indiana

Compliments of
STOCKMAN FEED MILL
Argos, Indiana

FELKE'S FOR FLOWERS
Plymouth, Indiana

Compliments of
GROLICH'S GROCERY
Argos, Indiana

"Congratulations and Best Wishes"
THE DEAN MILK COMPANY
Rochester, Indiana
"The Milk with the Bird on the Mailbox"

ARGOS Your Home CLEANERS
"There Is A Difference"
104 South Michigan Street
Argos, Indiana

WENDELL M. JONES
Representative of
The Equitable Life Assurance
Society Of The United States
311 N. Michigan Avenue
Plymouth, Indiana

JOE SUMMERLIN
R. R. 1
Plymouth
Phone WE 6-2424
Surge

Best Wishes
Bosworth's
Plymouth, Indiana

Compliments of
ARGOS NEWS STAND
Phone TW 2-5515
Argos, Indiana

Compliments of
D. A. BURKETT & SON
Dealer in Sinclair Products
Argos, Indiana

G and G SUPER MARKET
Water & Garro Streets
Park Free
While Shopping at G & G

NELSON EQUIPMENT CO., INC.
Your
International Harvester Dealer
Culver, Indiana

Compliments of
ARGOS COMMUNITY BUILDING
Argos, Indiana

C. L. MORRIS LUMBER COMPANY

INCORPORATED

Manufacturers, Wholesale, Retail

Lumber, Shingles, Sash,

Doors, Etc.

Plymouth, Indiana

PARK'N SHOP

Quality meats, groceries,

and notions

Culver, Indiana

HAL'S DRIVE-IN
"The Home of the Big Wheel"
Root Beer - Ice Cream
Argos, Indiana

Tom Ross Studio

Children - Weddings

Portraits

Commercial

540 North Michigan

Argos 892-5918

Boosters

Argos Lions Club
Dr. F. L. Babcock
Wilson's Men's Wear
Crabb's Furniture Store
Mr. and Mrs. Bruce Van Der Weele
Sloan's Dress Shop
Addie's Pie Shop
Plymouth TV Sales and Service
Stewart W. Robertson
Mr. and Mrs. George Tate
Mr. and Mrs. Earl Mattix
Allen Hill Motel
Mr. and Mrs. Louis Bernero
Mr. and Mrs. O. M. Eley
Dr. and Mrs. James N. Hampton
Mr. and Mrs. Franc Brewer
Mr. and Mrs. Elmer Masterman
Mr. and Mrs. George Cullers
Mr. and Mrs. Paul Weidner
Art's Refrigeration
Nancy Roahrig
Frieda Staton
Lynn Leffert
Bob's Service Station
Mrs. Tural Kessler
Mr. and Mrs. Leon Leffert
Mr. and Mrs. Darwin Roahrig
Dr. H. W. White
Mrs. Charles Myers
Dr. William Middleton
Zentz Radio and TV
Harley's 5 and 10¢
First National Bank of Rochester
Mr. and Mrs. A. C. Snyder
Mr. and Mrs. Dale Smith

Senior Index

Andrews, Joy
Sunshine 10, 11, 12; Girls Chorus 9; Pep Club 9, 10, 11, 12; Perfect Attendance 2.

Becker, Jerry
FTA 9, 10; Student Council 9: Hi-Y 11; Basketball 9, 10, 11; Cross Country 10; Pep Club 9; Perfect Attendance 11.

Berger, Jean
GAA 9, 10; Office Girl 11, 12; National Honor Society 12; Shorthand and Typing Awards.

Berger, Marlene
Sunshine 9, 10, 11, 12, Treasurer 12; GAA 9, 10, 11, 12, Sportshead 10, 12; FTA 9; Yearbook 10, 11, 12, Junior High Ed. 12; Newspaper 9, 10, 11, 12; Pep Club 9, 10, 11, 12, Treasurer 11; Senior Play; Sophomore Class President; Cheerleader 10, 12; Homecoming Queen Candidate 11, 12, First Runner-Up 12; GAA numerals and sweater; Pep Club Sportsmanship Award 11; Shorthand Awards.

Bowen, Jon
FTA 9: Basketball 9, 12; Track 10, 11, 12, Capt. 12; Cross Country 11, 12; Class Treasurer 10; Basketball Student Mgr. 10, 11; Honor Jacket; Intramural Badminton Award 12.

Crow, Larry
FFA 9, 10, 11, 12, Asst. Rep. 10, Sentinel 11, Treasurer 12; Basketball 9; Baseball 12; FFA Leadership, Poultry, Swine Awards; Perfect Attendance 11; School Agriuclture Award 12.

Fox, Margo
GAA 9, 10, 11, 12; Girls Chorus 9; Mixed Chorus 10, 11, 12; Pep Club 9, 10, 11.

Garmon, Mary Lou
Sunshine 9, 10, 11, 12; Mixed Chorus 9, 10, 11; Office Girl 12; Newspaper 11, 12, Ed. 12; Pep Club 9, 10; Junior Play; School Journalism Award; Typing and Shorthand Awards.

Harley, John
Basketball 11, 12; Track 12; Baseball 9; Class President 9; Basketball Defense Award 12; Honor Jacket; Most Valuable Award in Track 12.

Heckaman, Sharon
Bourbon High School 9; Sunshine 10, 11, 12; GAA 10, 11, 12; Band 10, 11, 12; Pep Club 10, 12; Secretary 10; GAA Sweater Winner; Shorthand Awards; National Honor Society; Pep Club Good Sportsmanship Award, 12.

Hessler, Dorinda
Sunshine 9, 10, 11, 12; GAA 9, 10, 11, 12; Pep Club 9, 10; Junior Play; Class Secretary 9, 10; Twirler 10, 11.

Hill, Georgia
Sunshine 9, 10, 11, 12; GAA 9, 10, 11, 12, Treasurer 10, V. President 11, President 12; Librarian 12; Yearbook 11, 12, Sports Editor 11, Senior Class Editor 12; Newspaper 10; Pep Club 9, 10, 11, 12; Cheerleader 10, 12; GAA Sweater Winner; GAA State Award Winner; Shorthand Award.

Hudson, Dennis
Basketball 9; Track 9, 10, 11, 12; Cross County 10, 11, 12, Most Valuable 10, 11; Senior Play; Perfect Attendance 9, 10, 11; Honor Jacket.

Kelley, Sandra
Office Girl 12; Librarian 11; Alternate to Hoosier Girls State; Salutatorian; Typing and Shorthand Awards, Mathematics Contest 9; Perfect Attendance Four Year Award.

Keyser, Larry
Track 10, 11, 12; Baseball 11, 12; Senior Play; Junior Play; American Legion Essay Award 10; Attendance 9, 10, 11, 12; Industrial Arts School award 12.

Leffert, Jim
Yearbook 10, 11, 12, Advertising Mgr. 12; Junior Play; Senior Play.

Leffert, Lynn
FFA 9, 10, 11, 12, Vice President 12, District II Reporter 12; Star State Farmer 12; Star Green Hand 9; Beef Award 9; Star Sophomore Award 10; Record-Keeping Award 11; Excellence in Crops Award 11; Excellence in Livestock Award 12.

McGowen, Ron
Band 9; Basketball 9, 10, 11, 12; Baseball 9, 10, 11, 12; Pep Club 9; Honor Jacket.

Middaugh, Charles
FFA 10, 11, 12, President 12; Parliamentarian 11; Dairy Award 11; National Foundation Award in Dairy 12; Safety Award 11; National Foundation Award in Safety 12; Excellence Over-All Award 12; Star Soph-

C. L. MORRIS LUMBER COMPANY

INCORPORATED

Manufacturers, Wholesale, Retail

Lumber, Shingles, Sash,

Doors, Etc.

Plymouth, Indiana

PARK'N SHOP

Quality meats, groceries,

and notions

Culver, Indiana

HAL'S DRIVE-IN
"The Home of the Big Wheel"
Root Beer - Ice Cream
Argos, Indiana

Tom Ross Studio

Children - Weddings

Portraits

Commercial

540 North Michigan

Argos 892-5918

Boosters

Argos Lions Club
Dr. F. L. Babcock
Wilson's Men's Wear
Crabb's Furniture Store
Mr. and Mrs. Bruce Van Der Weele
Sloan's Dress Shop
Addie's Pie Shop
Plymouth TV Sales and Service
Stewart W. Robertson
Mr. and Mrs. George Tate
Mr. and Mrs. Earl Mattix
Allen Hill Motel
Mr. and Mrs. Louis Bernero
Mr. and Mrs. O. M. Eley
Dr. and Mrs. James N. Hampton
Mr. and Mrs. Franc Brewer
Mr. and Mrs. Elmer Masterman
Mr. and Mrs. George Cullers
Mr. and Mrs. Paul Weidner
Art's Refrigeration
Nancy Roahrig
Frieda Staton
Lynn Leffert
Bob's Service Station
Mrs. Tural Kessler
Mr. and Mrs. Leon Leffert
Mr. and Mrs. Darwin Roahrig
Dr. H. W. White
Mrs. Charles Myers
Dr. William Middleton
Zentz Radio and TV
Harley's 5 and 10¢
First National Bank of Rochester
Mr. and Mrs. A. C. Snyder
Mr. and Mrs. Dale Smith

Senior Index

Andrews, Joy
Sunshine 10, 11, 12; Girls Chorus 9; Pep Club 9, 10, 11, 12; Perfect Attendance 2.

Becker, Jerry
FTA 9, 10; Student Council 9: Hi-Y 11; Basketball 9, 10, 11; Cross Country 10; Pep Club 9; Perfect Attendance 11.

Berger, Jean
GAA 9, 10; Office Girl 11, 12; National Honor Society 12; Shorthand and Typing Awards.

Berger, Marlene
Sunshine 9, 10, 11, 12, Treasurer 12; GAA 9, 10, 11, 12, Sportshead 10, 12; FTA 9; Yearbook 10, 11, 12, Junior High Ed. 12; Newspaper 9, 10, 11, 12; Pep Club 9, 10, 11, 12, Treasurer 11; Senior Play; Sophomore Class President; Cheerleader 10, 12; Homecoming Queen Candidate 11, 12, First Runner-Up 12; GAA numerals and sweater; Pep Club Sportsmanship Award 11; Shorthand Awards.

Bowen, Jon
FTA 9: Basketball 9, 12; Track 10, 11, 12, Capt. 12; Cross Country 11, 12; Class Treasurer 10; Basketball Student Mgr. 10, 11; Honor Jacket; Intramural Badminton Award 12.

Crow, Larry
FFA 9, 10, 11, 12, Asst. Rep. 10, Sentinel 11, Treasurer 12; Basketball 9; Baseball 12; FFA Leadership, Poultry, Swine Awards; Perfect Attendance 11; School Agriuclture Award 12.

Fox, Margo
GAA 9, 10, 11, 12; Girls Chorus 9; Mixed Chorus 10, 11, 12; Pep Club 9, 10, 11.

Garmon, Mary Lou
Sunshine 9, 10, 11, 12; Mixed Chorus 9, 10, 11; Office Girl 12; Newspaper 11, 12, Ed. 12; Pep Club 9, 10; Junior Play; School Journalism Award; Typing and Shorthand Awards.

Harley, John
Basketball 11, 12; Track 12; Baseball 9; Class President 9; Basketball Defense Award 12; Honor Jacket; Most Valuable Award in Track 12.

Heckaman, Shaton
Bourbon High School 9; Sunshine 10, 11, 12; GAA 10, 11, 12; Band 10, 11, 12; Pep Club 10, 12; Secretary 10; GAA Sweater Winner; Shorthand Awards; National Honor Society; Pep Club Good Sportsmanship Award, 12.

Hessler, Dorinda
Sunshine 9, 10, 11, 12; GAA 9, 10, 11, 12; Pep Club 9, 10; Junior Play; Class Secretary 9, 10; Twirler 10, 11.

Hill, Georgia
Sunshine 9, 10, 11, 12; GAA 9, 10, 11, 12, Treasurer 10, V. President 11, President 12; Librarian 12; Yearbook 11, 12, Sports Editor 11, Senior Class Editor 12; Newspaper 10; Pep Club 9, 10, 11, 12; Cheerleader 10, 12; GAA Sweater Winner; GAA State Award Winner; Shorthand Award.

Hudson, Dennis
Basketball 9; Track 9, 10, 11, 12; Cross County 10, 11, 12, Most Valuable 10, 11; Senior Play; Perfect Attendance 9, 10, 11; Honor Jacket.

Kelley, Sandra
Office Girl 12; Librarian 11; Alternate to Hoosier Girls State; Salutatorian; Typing and Shorthand Awards, Mathematics Contest 9; Perfect Attendance Four Year Award.

Keyser, Larry
Track 10, 11, 12; Baseball 11, 12; Senior Play; Junior Play; American Legion Essay Award 10; Attendance 9, 10, 11, 12; Industrial Arts School award 12.

Leffert, Jim
Yearbook 10, 11, 12, Advertising Mgr. 12; Junior Play; Senior Play.

Leffert, Lynn
FFA 9, 10, 11, 12, Vice President 12, District II Reporter 12; Star State Farmer 12; Star Green Hand 9; Beef Award 9; Star Sophomore Award 10; Record-Keeping Award 11; Excellence in Crops Award 11; Excellence in Livestock Award 12.

McGowen, Ron
Band 9; Basketball 9, 10, 11, 12; Baseball 9, 10, 11, 12; Pep Club 9; Honor Jacket.

Middaugh, Charles
FFA 10, 11, 12, President 12; Parliamentarian 11; Dairy Award 11; National Foundation Award in Dairy 12; Safety Award 11; National Foundation Award in Safety 12; Excellence Over-All Award 12; Star Soph-

omore 10; Hoosier Farmer Award 12; DeKalb Award 12; Intramural Table Tennis Award 12.

Murphy, Cheryl
O. E. Dunkel School, Farmington, Michigan 9; Lincoln High School, Plymouth 10; Sunshine 11, 12; GAA 11, 12; Senior Play.

Osborn, Ilene
Sunshine 12; Yearbook 10, 12; Shorthand Award; Crisco Award; Representative to McCall's Teen Fashion Board.

Rinard, Carol
Sunshine 9, 10, 11, 12, Cor. Secretary 10; GAA 9, 10, 11, 12; FTA 9, 10, 11, 12, Vice President 12; Mixed Chorus 9, 10, 12; Yearbook 11, 12, Layout Ed. 11, Editor-in-Chief 12; Newspaper 9, 10, 11, 12, Sports Reporter 10, 11, Pilot Reporter 12; Pep Club 9, 10, 11, 12; Junior Play; Senior Play; Class Treasurer 9; Cheerleader 9, 10, 11, 12, Outstanding Cheerleader Award 12; Hoosier Girls' State Delegate; Betty Crocker Homemaker of Tomorrow Award 12; GAA Sweater Winner; GAA State Award Winner; FFA Chapter Sweetheart, 11; DAR Good Citizen Award; Chorus Pin; Homecoming Court 9, 10, 11, Queen 12; National Honor Society; Rotary Speech Contest, Odd Fellow Speech Contest; American Legion Speech Contest; School Language Arts Award; American Legion Citizenship Award.

Roahrig, Nancy
Sunshine 9, 10, 11, 12; GAA 9, 10, 11, 12; FTA 9, 10, 11, 12, Historian 10, President 12; Band 9, 10, 11, 12, Vice President 12, Drum Major 12; Mixed Chorus 10, 11, 12; Student Council 11, 12; Yearbook 10, 11, 12, Copy Editor 11; Newspaper 10, 11; Pep Club 9, 10, 11, 12, Vice President 10, Secretary 12; Junior Play, SeniorPlay; Rotary Speech Contest, 2nd place in District; American Legion Speech Contest; Band Sweater Winner; Chorus Pin; GAA Sweater Winner; Typing Awards; District and State English Contest; National Honor Society; State FTA Corresponding Secretary; American Legion Language Arts Award; Student Council Award; American Legion Oratorical Contest Award.

Ruffing, Joyce
GAA 11, 12; Typing Award; Perfect Attendance 9, 10; GAA Numerals.

Russell, Becky
Richland Center High School 9; FTA 10, 11, 12, Secretary 12; Band 10, 11, 12; Mixed Chorus 10, 11, 12; Office Girl 12; Yearbook 12; Newspaper 11, 12; Pep Club 10, 11, 12; Junior Play, Senior Play; Journalism Award 11; Regional Geometry Contest 10; Band Sweater Winner; Chorus Award; National Honor Society.

Shaffer, Karen
Sunshine 9, 10, 11, 12; GAA 9, 10, 11, 12, Secretary 12; Mixed Chorus 9, 10, 11, 12; Student Council, Secretary-Treasurer 11; President 12; Office Girl 12; Librarian 11; Yearbook 12, Typist; Pep Club 9, 10, 11, 12, Vice-President 11; Treasurer 12; Senior Play; GAA Sweater Winner; GAA State Award Winner; Band Sweater Winner; Pep Club Sportsmanship Award 10; Hoosier Girls' State Delegate; Chorus Pin, National Honor Society; Student Council Award; Shorthand and Typing Awards; Perfect Attendance 11, 12.

Shivers, Dave
Hi-Y 11; Basketball 9, 10; Track 9, 10; Baseball 9; Minors in Basketball.

Shoemaker, Russell
Student Council 9, 10; Class Treasurer 11; Mathematics Awards 10, 11; Bronze Medal in State Geometry Contest.

Shriver, Floyd
Track 11; Baseball 11; Junior Play; SeniorPlay.

Skever, Joyce
Kelly High School, Chicago Illinois, 9, 10, 11.

South, Bill
Yearbook 11, 12, Adv. Mgr. 11, Bus. Mgr. 12; Track 12; Junior Play; Senior Play; Regional Math. Contest 11, 12; State Math. Contest 12; School Math. Award 12.

Staton, Frieda
Sunshine 9, 10, 11, 12; GAA 9, 10, 11, 12, Treasurer 12; FTA 9; Librarian 11, 12; Newspaper 9; Pep Club 9, 10, 12; Class Treasurer 12; GAA Bowling Trophy 11; GAA Sweater Winner; Slogan Contest Winner 9; National Honor Society 12; Shorthand and Typing Awards.

Slane, Judy
Sunshine 12; GAA 9; Office Girl 11, 12; Yearbook 12, Art Editor 12; Pep Club 11, 12; Shorthand and Typing Awards.

Snyder, Phyllis
Sunshine 9, 10, 11, 12, Recording Secretary 11; GAA 9, 10, 11, 12, Sportshead 12; Yearbook 10, 11, 12, Activities Editor 12; Class Vice President 9; Pep Club Sportsmanship Award 10, 11; GAA Sweater Winner; GAA State Award Winner.

Susits, John
Basketball 9, 10, 11; Track 10, 11, 12; Cross Country 12; Baseball 10, 11; Major letters in Track and Cross Country.

Thacker, Mary Lou
GAA 9, 10, 11; Yearbook 10, 11, Art Editor 10, 11; Pep Club 9, 10, 11, 12; Homecoming Court 10, Homecoming Queen 11.

Thomas, Ethel
Sunshine 9; GAA 9, 10, 11, 12; FTA 9, Band 9, 10, 11, 12; Girls Chorus 9; Mixed Chorus 10, 11, 12; Librarian 12; Yearbook 11, 12; Newspaper 10, 12; Pep Club 9, 10, 12; Junior Play; Senior Play; Band Sweater Winner; Chorus Pin Winner; GAA Sweater Winner; GAA State Award Winner; Typing Award.

VanDerWeele, Jean
Sunshine 9, 10, 11, 12; Vice President 11, President 12; GAA 9, 10, 11, 12; Yearbook; Pep Club 9, 10, 11, 12, Vice President 12; Class Reporter 10, 11; National Honor Society; Regional Spanish Contest 12; GAA Numerals; Shorthand Speed Awards.

Vires, Ewen
Track 11, 12; Intramural Weight Lifting Award 12; Major Letters in Track 11, 12.

Warner, Marsha
Sunshine 9, 11; GAA 9, 10, 11; Band 9, 10, 11, 12, Librarian 10, Treasurer 11, President 12; Mixed Chorus 9, 10, 11, 12; Student Council 9, 10, Secretary 10; Newspaper 10; Class Secretary 11, 12; Cheerleader 9, 10, 11; Typing and Shorthand Awards: GAA Numerals, Homecoming Court 9.

Wickizer, Kathy
Sunshine 11, 12; FTA 9, 11, 12; Girls Chorus 9; Mixed Chorus 10, 11, 12; Librarian 12; Newspaper 11, 12; Junior Play; School Speech Award; Chorus Pin; Shorthand and Typing Awards; District Solo Ensemble.

Wilhelm, Stanley
Band 9, 10; Hi-Y 11; Yearbook 10, 11, Basketball 9; Track 9; Baseball 9, 10; Junior Play; Senior Play; Perfect Attendance 11.

Zeigler, Barbara
Washington Clay High School, South Bend 9; Perfect Attendance Award 11.
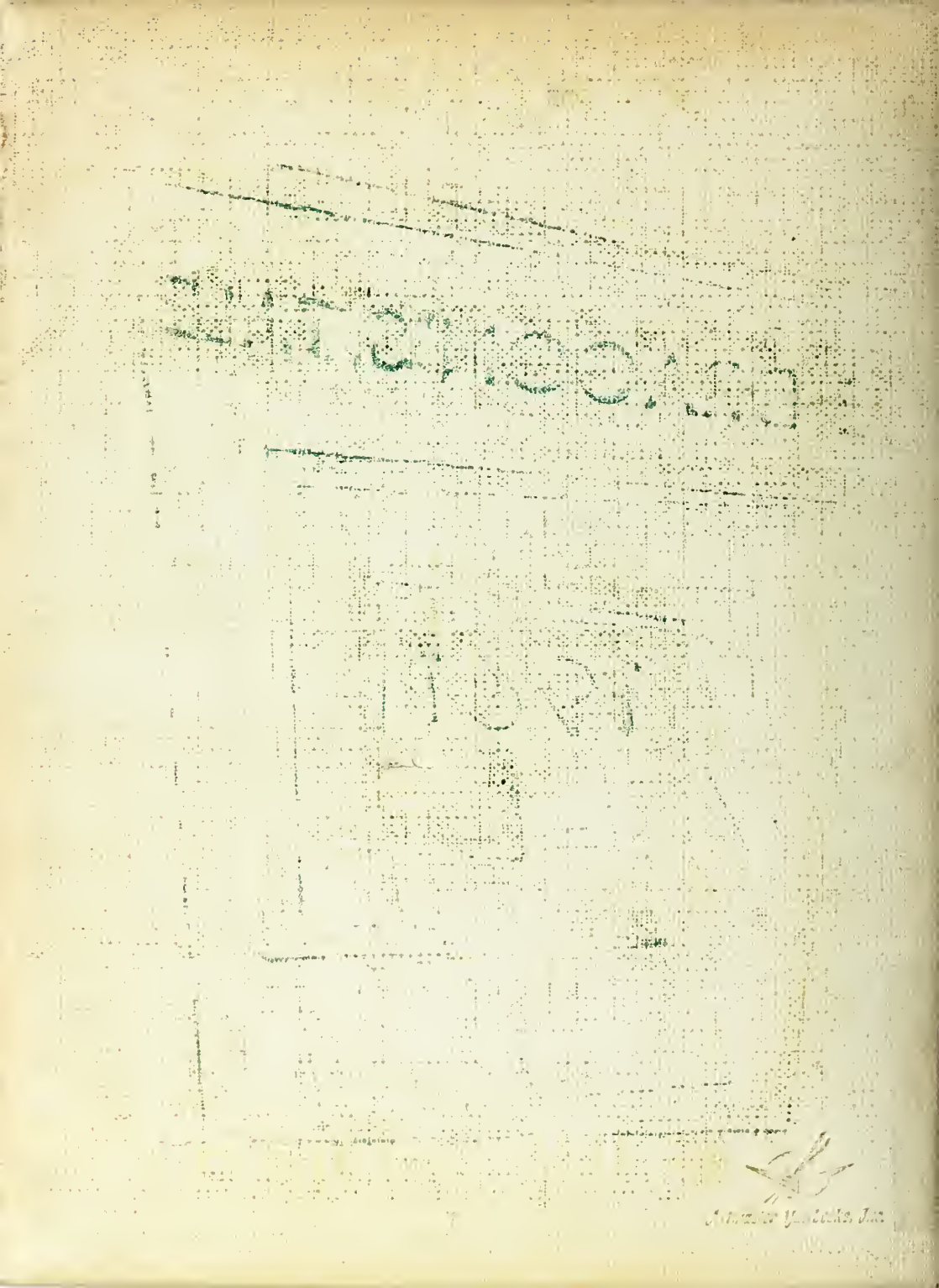
Zentz, James
FTA 12; Basketball 9, 10, 11, 12; Baseball 10, 11, 12; Honor Jacket; Foul-Shot Trophy 11; American Legion Sportsmanship Award 12; Hoosier Boys' State Delegate; National Honor Society; Valedictorian; School English Award; American Legion Science Award; School Science Award; American Legion Citizenship Award.